

Elevations

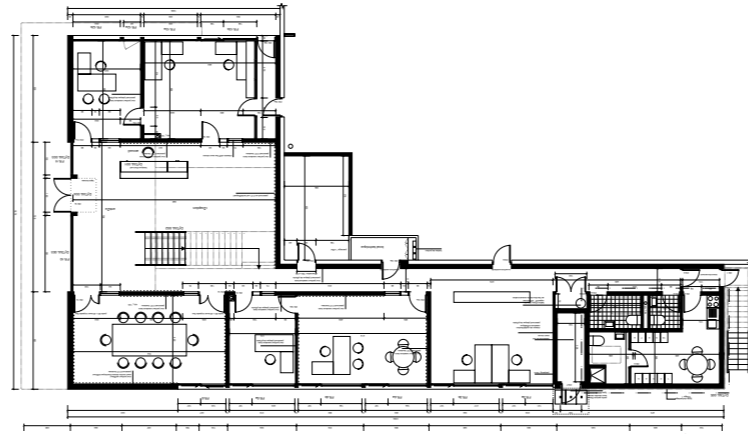

Ground floor Plan

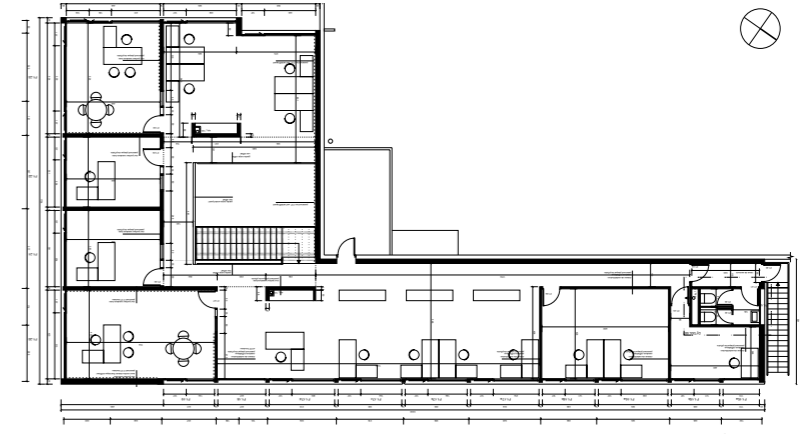

First floor Plan

Design for the construction of Rambert-Finnforest headquarters in Gennevilliers, France. The first wooden structure office building in Paris region.

RAMBERT / FINNFOREST, Gennevilliers Port, France

Date of Construction: 1999
 Client: Société Rambert
 Construction Cost: 520 000 euros
 Construction Area: 600 sqm
 Contract: Architectural Services

